



Noise Monitoring Result

Day Time (0700 - 1900hrs on normal weekdays)

Location: M1a - Footbridge at EX-Wanchai Harbour Road Sports Centre

| Date | Time | Weather | Measurement Noise Level | | | Baseline Level | Construction Noise Level | Limit Level |
|-----------------------|-------|---------|-------------------------|------|------|----------------|--------------------------|-------------|
| | | | Leq | L10 | L90 | Leq | Leq | Leq |
| Unit: dB(A), (30-min) | | | | | | | | |
| 28/10/2019 | 10:49 | Fine | 70.6 | 73.9 | 63.8 | 72 | 71 | 75 |
| 5/11/2019 | 08:59 | Fine | 71.7 | 75.7 | 66.1 | 72 | 72 | 75 |
| 12/11/2019 | 14:09 | Fine | 71.0 | 74.5 | 65.9 | 72 | 71 | 75 |
| 18/11/2019 | 13:00 | Fine | 69.8 | 73.7 | 64.1 | 72 | 70 | 75 |
| 26/11/2019 | 11:06 | Fine | 70.2 | 73.9 | 64.2 | 72 | 70 | 75 |



Noise Monitoring Result

Day Time (0700 - 1900hrs on normal weekdays)

Location: M2b - Noon-day gun area

| Date | Time | Weather | Measurement Noise Level | | | Baseline Level | Construction Noise Level | Limit Level |
|-----------------------|-------|---------|-------------------------|------|------|----------------|--------------------------|-------------|
| | | | Leq | L10 | L90 | Leq | Leq | Leq |
| Unit: dB(A), (30-min) | | | | | | | | |
| 28/10/2019 | 11:27 | Fine | 67.4 | 71.5 | 62.4 | 68 | 67 | 75 |
| 5/11/2019 | 09:41 | Fine | 68.4 | 72.8 | 63.0 | 68 | 61 | 75 |
| 14/11/2019 | 9:12 | Fine | 67.4 | 72.3 | 60.5 | 68 | 67 | 75 |
| 18/11/2019 | 13:40 | Fine | 68.5 | 72.4 | 62.5 | 68 | 61 | 75 |
| 26/11/2019 | 13:06 | Fine | 67.5 | 71.8 | 62.9 | 68 | 68 | 75 |

Location: M3a - Tung Lo Wan Fire Station

| Date | Time | Weather | Measurement Noise Level | | | Baseline Level | Construction Noise Level | Limit Level |
|-----------------------|-------|---------|-------------------------|------|------|----------------|--------------------------|-------------|
| | | | Leq | L10 | L90 | Leq | Leq | Leq |
| Unit: dB(A), (30-min) | | | | | | | | |
| 28/10/2019 | 13:03 | Fine | 67.7 | 72.2 | 62.9 | 69 | 68 | 75 |
| 5/11/2019 | 10:27 | Fine | 68.3 | 72.2 | 63.9 | 69 | 68 | 75 |
| 12/11/2019 | 14:55 | Fine | 67.3 | 70.0 | 63.3 | 69 | 67 | 75 |
| 18/11/2019 | 14:23 | Fine | 68.3 | 73.0 | 64.2 | 69 | 68 | 75 |
| 26/11/2019 | 13:48 | Fine | 68.1 | 72.2 | 62.8 | 69 | 68 | 75 |



Noise Monitoring Result

Day Time (0700 - 1900hrs on normal weekdays)

Location: M4b - Victoria Centre

| Date | Time | Weather | Measurement Noise Level | | | Baseline Noise Level | Construction Noise Level | Limit Level |
|----------------------|-------|---------|-------------------------|------|------|----------------------|--------------------------|-------------|
| | | | Leq | L10 | L90 | Leq | Leq | Leq |
| Unit: dB(A), (30min) | | | | | | | | |
| 28/10/2019 | 13:45 | Fine | 67.1 | 71.6 | 61.3 | 67 | 67 | 75 |
| 5/11/2019 | 11:05 | Fine | 66.0 | 70.1 | 60.5 | 67 | 66 | 75 |
| 12/11/2019 | 15:37 | Fine | 66.9 | 70.7 | 62.0 | 67 | 67 | 75 |
| 20/11/2019 | 13:11 | Fine | 66.9 | 69.0 | 62.9 | 67 | 67 | 75 |
| 26/11/2019 | 14:29 | Fine | 66.4 | 69.7 | 61.6 | 67 | 66 | 75 |

Location: M5b - City Garden

| Date | Time | Weather | Measurement Noise Level | | | Baseline Level | Construction Noise Level | Limit Level |
|----------------------|-------|---------|-------------------------|------|------|----------------|--------------------------|-------------|
| | | | Leq | L10 | L90 | Leq | Leq | Leq |
| Unit: dB(A), (30min) | | | | | | | | |
| 28/10/2019 | 09:53 | Fine | 66.4 | 70.8 | 60.6 | 68 | 66 | 75 |
| 5/11/2019 | 13:01 | Fine | 65.6 | 69.4 | 61.5 | 68 | 66 | 75 |
| 12/11/2019 | 16:19 | Fine | 67.3 | 71.7 | 62.6 | 68 | 67 | 75 |
| 20/11/2019 | 13:50 | Fine | 67.6 | 69.7 | 62.8 | 68 | 68 | 75 |
| 26/11/2019 | 15:14 | Fine | 66.9 | 69.8 | 61.7 | 68 | 67 | 75 |

Location: M6 - HK Baptist Church Henrietta Secondary School

| Date | Time | Weather | Measurement Noise Level | | | Baseline Level | Construction Noise Level | Limit Level |
|-----------------------|-------|---------|-------------------------|------|------|----------------|--------------------------|-------------|
| | | | Leq | L10 | L90 | Leq | Leq | Leq |
| Unit: dB(A), (30-min) | | | | | | | | |
| 28/10/2019 | 09:11 | Fine | 69.9 | 74.0 | 63.7 | 71 | 70 | 70 |
| 5/11/2019 | 13:39 | Fine | 69.8 | 74.1 | 65.0 | 71 | 70 | 70 |
| 12/11/2019 | 16:59 | Fine | 69.5 | 73.3 | 62.6 | 71 | 70 | 70 |
| 20/11/2019 | 14:28 | Fine | 70.2 | 73.1 | 65.4 | 71 | 70 | 70 |
| 26/11/2019 | 15:54 | Fine | 69.1 | 73.3 | 64.9 | 71 | 69 | 70 |



Noise Monitoring Result

Day Time (0700 - 1900hrs on normal weekdays)

Location: M7e - International Finance Centre (Eastern End of Podium) (Reference Station)

| Date | Time | Weather | Measurement Noise Level | | | Baseline Level | Construction Noise Level | Limit Level |
|-----------------------|-------|---------|-------------------------|------|------|----------------|--------------------------|-------------|
| | | | Leq | L10 | L90 | Leq | Leq | Leq |
| Unit: dB(A), (30-min) | | | | | | | | |
| 28/10/2019 | 15:16 | Fine | 66.4 | 71.5 | 60.8 | 67 | 66 | N/A |
| 5/11/2019 | 15:45 | Fine | 66.4 | 69.7 | 61.6 | 67 | 66 | N/A |
| 14/11/2019 | 10:04 | Fine | 66.7 | 69.0 | 61.6 | 67 | 67 | N/A |
| 18/11/2019 | 16:38 | Fine | 66.9 | 71.3 | 62.8 | 67 | 50 | N/A |
| 26/11/2019 | 09:41 | Fine | 65.2 | 67.3 | 60.3 | 67 | 65 | N/A |

Location: M7w - International Finance Centre (Western End of Podium)

| Date | Time | Weather | Measurement Noise Level | | | Baseline Level | Construction Noise Level | Limit Level |
|-----------------------|-------|---------|-------------------------|------|------|----------------|--------------------------|-------------|
| | | | Leq | L10 | L90 | Leq | Leq | Leq |
| Unit: dB(A), (30-min) | | | | | | | | |
| 28/10/2019 | 15:51 | Fine | 68.3 | 72.4 | 62.1 | 69 | 68 | 75 |
| 5/11/2019 | 15:04 | Fine | 67.5 | 70.8 | 62.2 | 69 | 68 | 75 |
| 14/11/2019 | 10:48 | Fine | 68.3 | 70.8 | 64.3 | 69 | 68 | 75 |
| 18/11/2019 | 16:02 | Fine | 68.1 | 71.0 | 64.0 | 69 | 68 | 75 |
| 26/11/2019 | 10:20 | Fine | 68.5 | 72.2 | 64.9 | 69 | 69 | 75 |

Location: M8 - City Hall

| Date | Time | Weather | Measurement Noise Level | | | Baseline Level | Construction Noise Level | Limit Level |
|-----------------------|-------|---------|-------------------------|------|------|----------------|--------------------------|-------------|
| | | | Leq | L10 | L90 | Leq | Leq | Leq |
| Unit: dB(A), (30-min) | | | | | | | | |
| 28/10/2019 | 16:32 | Fine | 61.9 | 64.8 | 57.7 | 64 | 62 | 70 |
| 5/11/2019 | 14:24 | Fine | 62.4 | 67.2 | 56.6 | 64 | 62 | 70 |
| 14/11/2019 | 11:29 | Fine | 62.9 | 67.1 | 57.0 | 64 | 63 | 70 |
| 18/11/2019 | 15:22 | Fine | 63.1 | 67.2 | 57.4 | 64 | 63 | 70 |
| 26/11/2019 | 8:58 | Fine | 63.9 | 67.4 | 58.4 | 64 | 64 | 70 |

Graphic Presentation of Noise Monitoring Result
Day Time (0700 - 1900hrs on normal weekdays)

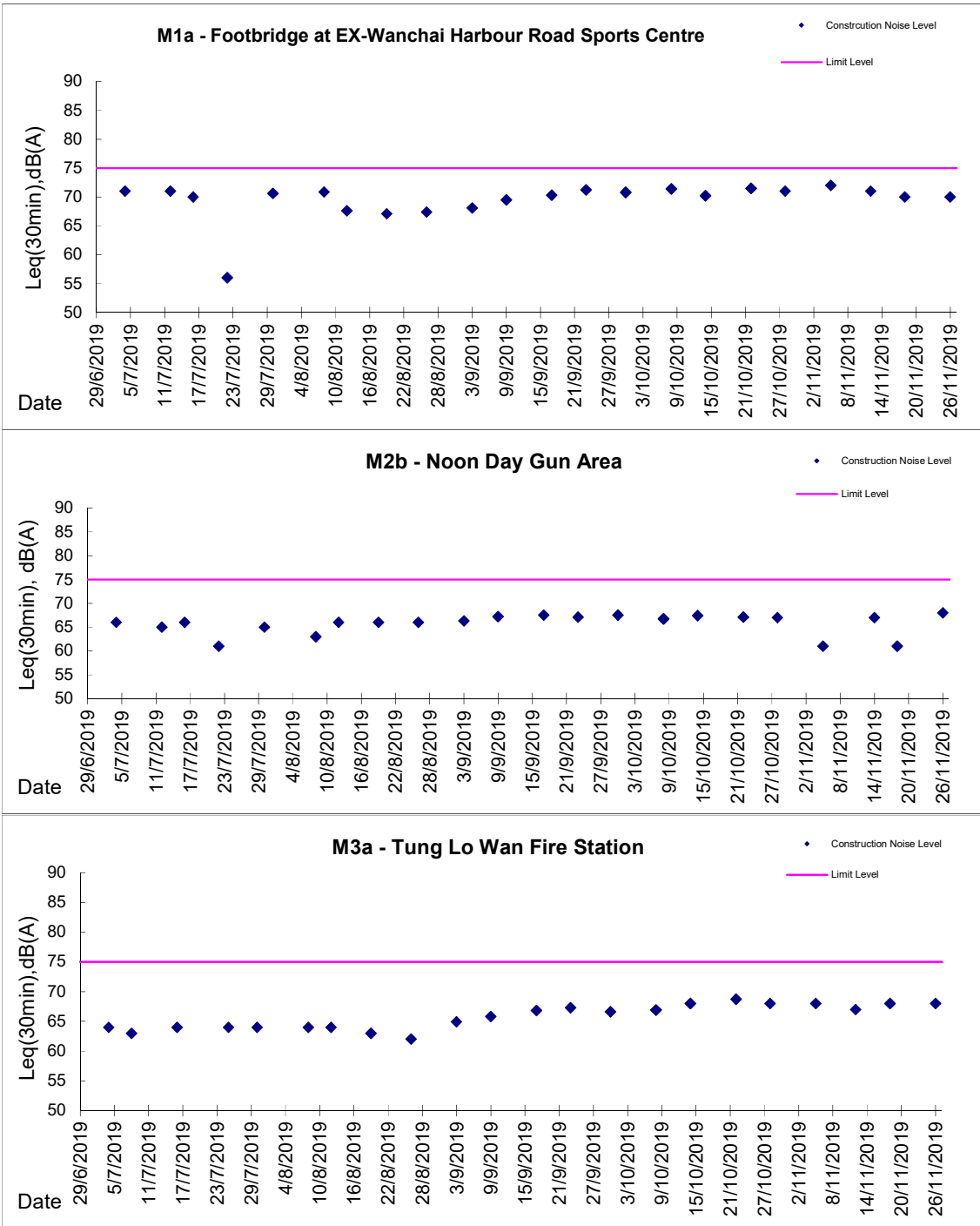

Graphic Presentation of Noise Monitoring Result
Day Time (0700 - 1900hrs on normal weekdays)

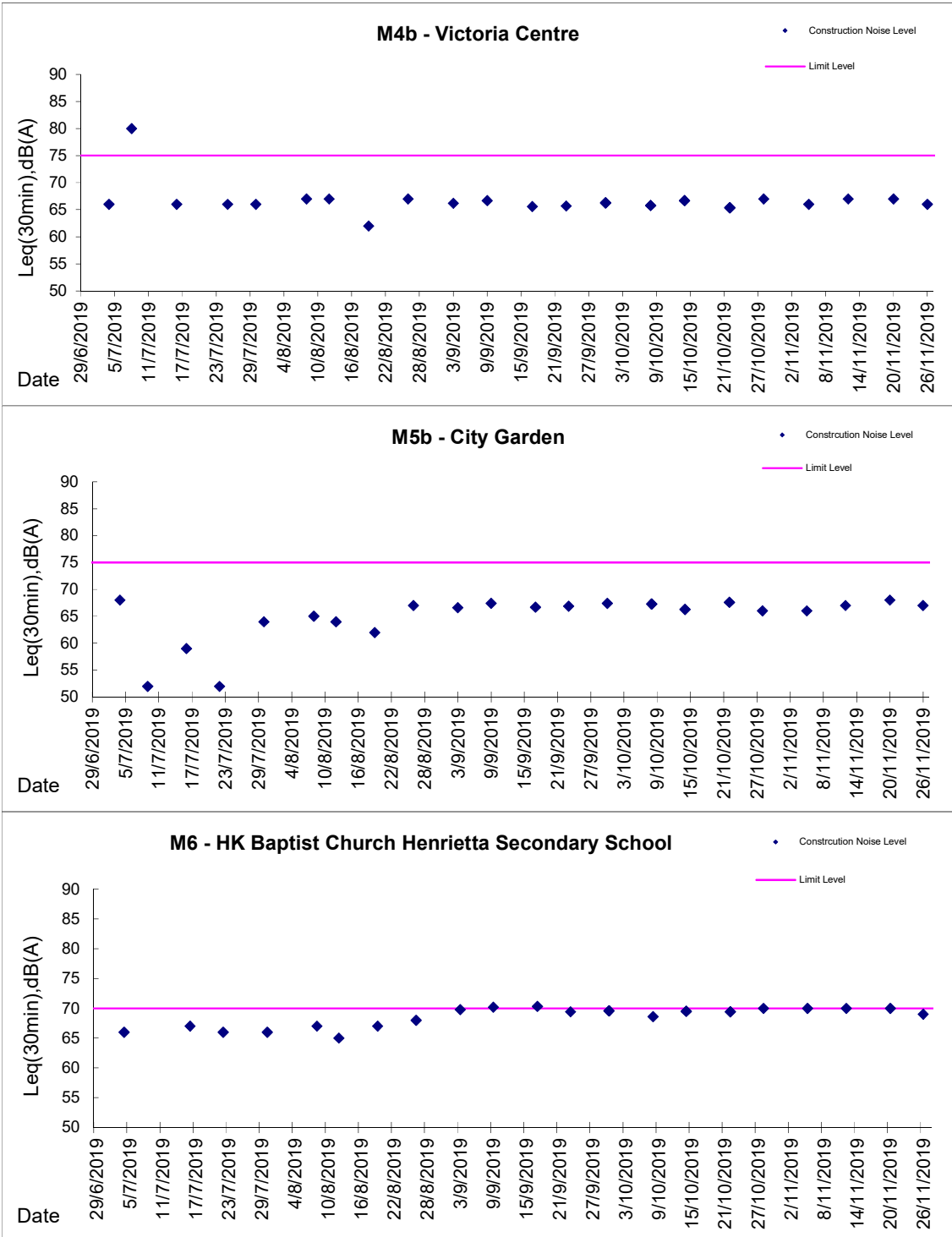

Graphic Presentation of Noise Monitoring Result

Day Time (0700 - 1900hrs on normal weekdays)

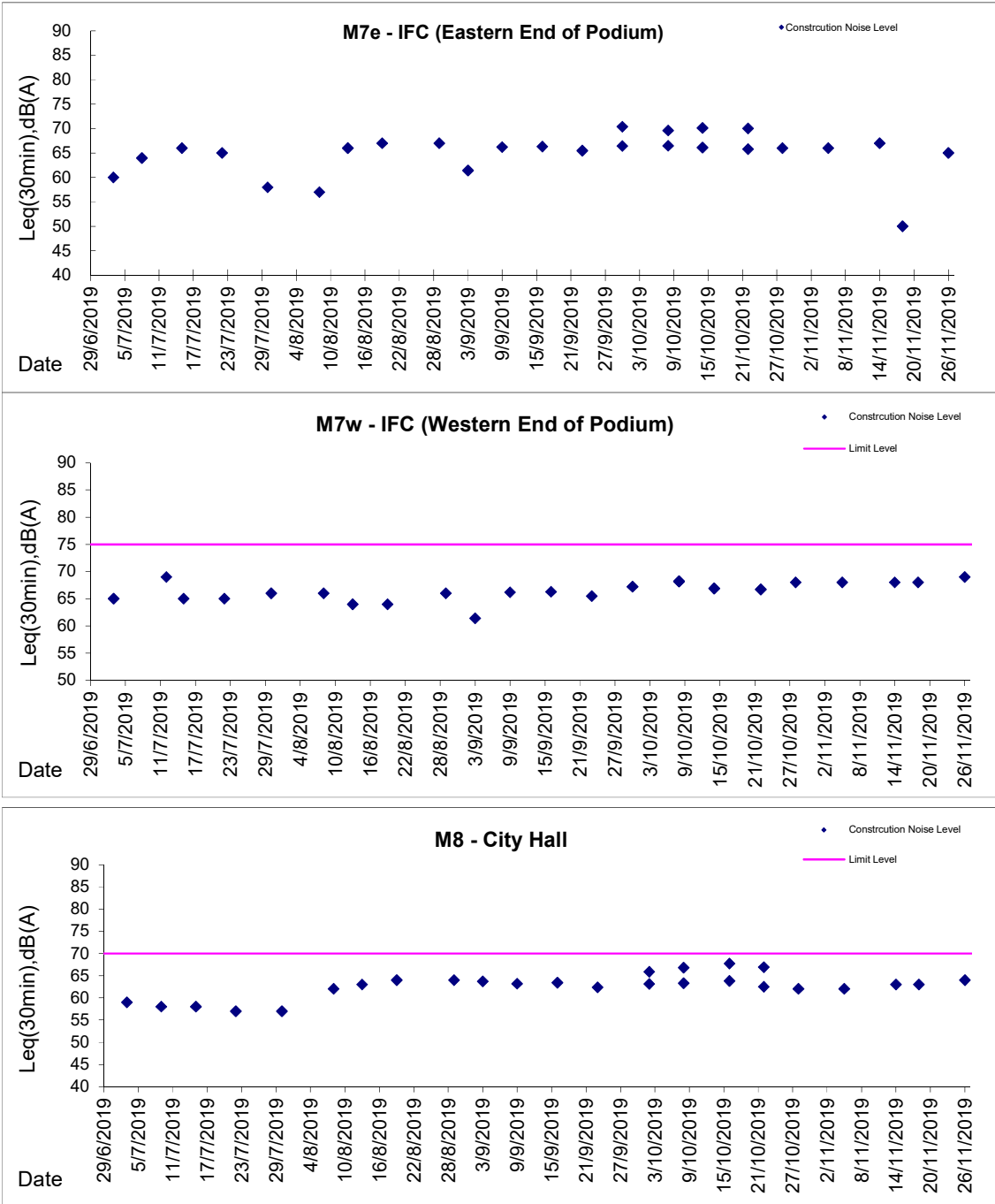

* Remark: M7e - IFC (Eastern End of Podium) is a reference monitoring station